

St. Mark Community Garden

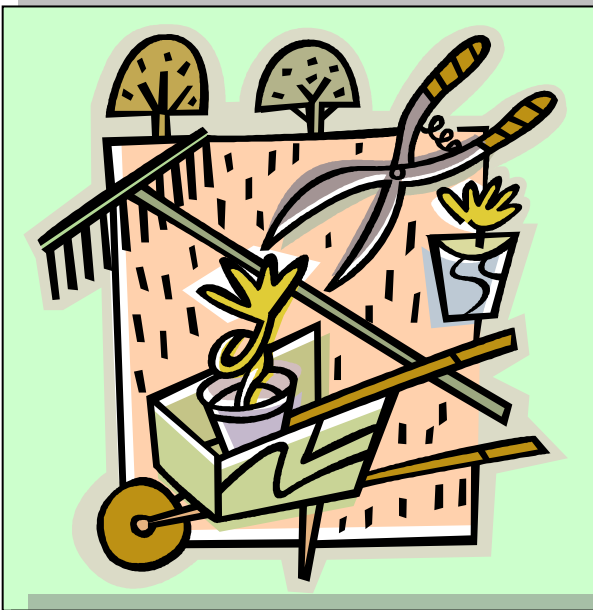

2109 College St. SE, Lacey, WA 98503 (360) 870-6267



Please check all that apply:

- First-time gardener: _____
- Would like a garden mentor: _____
- I am an experienced gardener: _____
- I would be willing to be a garden mentor: _____
- I am interested in helping with the spring field trips of Mt. View Elementary children: _____
- I need a raised bed (back or knee issues): _____
- I am willing to give 10 hours of volunteer time during May – September: _____
- I am physically unable to volunteer: _____

The St. Mark Community Garden is a 1acre garden located on the grounds of St. Mark Lutheran Church. Three fourths of the garden is devoted to row crops being grown for the Thurston County Food Bank.. There are 46 raised beds with a drip irrigation system. Four of the raised beds are wheelchair accessible.

The raised beds are available for adoption on a first come, first served basis by any community member, family, organization, school group, etc. regardless of background, income, or religious affiliation. There is a \$25 refundable deposit for adoption of a raised bed. The deposit will be refunded in the fall after the gardener meets the requirements of volunteer labor for the Food Bank garden outlined in the garden guidelines. The deposit will NOT be refunded if the volunteer requirement is not met. Persons who adopt a raised bed are also required to sign an agreement on garden practices including the conservation of water, respect for tools and property, and no use of chemical fertilizers and pesticides.

St. Mark Community Garden Raised Bed Reservation Form

Name _____

E-mail address _____

Address _____

Phone _____

_____ 3' X 8' bed _____ 8' X 8' bed _____

_____ Interested in volunteering but not in bed adoption

I request to reserve a garden bed at the St. Mark Community Garden. I understand that these requests are on a first come, first served basis, and that before being assigned a bed, I will need to meet in person with one member of the Garden Committee for a tour, explanation of rules and practices, and to sign the covenant and agreements pertaining to service to the Food Bank portion of the garden. I also understand that the St. Mark Garden Committee reserves the right to revoke raised bed adoption privileges at any time without explanation.

Office Use Only:
Received on _____
Reservation # _____

Signature Date